Horizon Analytical

Certificate of Analysis

Lot Number: DPS-1264076
Brand / Distributed by: Peptide Confidential
Identity: http://peptideconfidential.com
Product Type: Lyophilized Vials

Analysis Date: 10/16/2026
Searchable via: horizonanalytical.com

Compound:	SS-31
Report Number:	1031609
Appearance:	White Lyophilized Powder

CAS:	736992-21-5
Formula:	$C_{32}H_{49}N_9O_5$
Mol Weight:	~639.8 g/mol

Pubchem CID: 11764719

Qualitative and Quantitative chemical analysis by Ultra High Performance Liquid Chromatography with Mass Spectrometry

	Specification	Result	Scan to Validate:
Identification:	SS-31	SS-31	
Quantitation:	10mg	10.18mg	
Purity:	>98%	99.41%	

UPLC

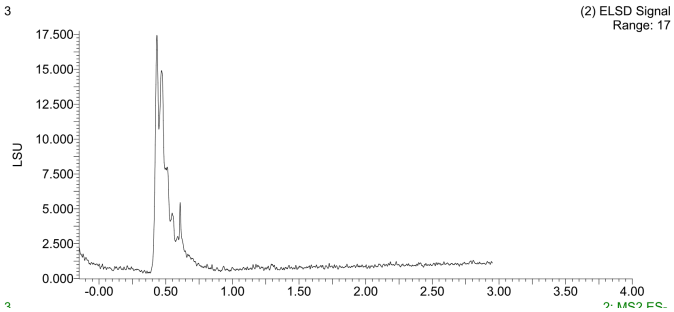

MS

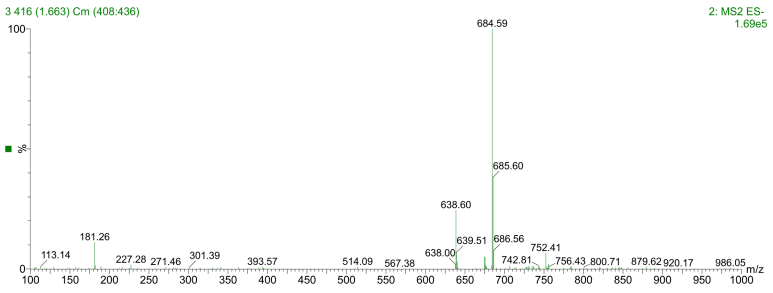

Aleksey Yevtodiyenko PhD
Research and Formulation Chemist

This purity analysis was conducted using UPLC/MS under standard laboratory conditions, following validated analytical protocols to ensure accurate and reliable results. This analysis is intended for informational and research applications.

Horizon Analytical

Certificate of Analysis

Lot Number: DPS-1264076
Brand / Distributed by: Peptide Confidential
Identity: http://peptideconfidential.com
Product Type: Lyophilized Vials

Analysis Date: 10/16/2026
Searchable via: horizonanalytical.com

SS-31 (10mg) • Pubchem CID: 11764719

Ultra High Performance Liquid Chromatography (UPLC)

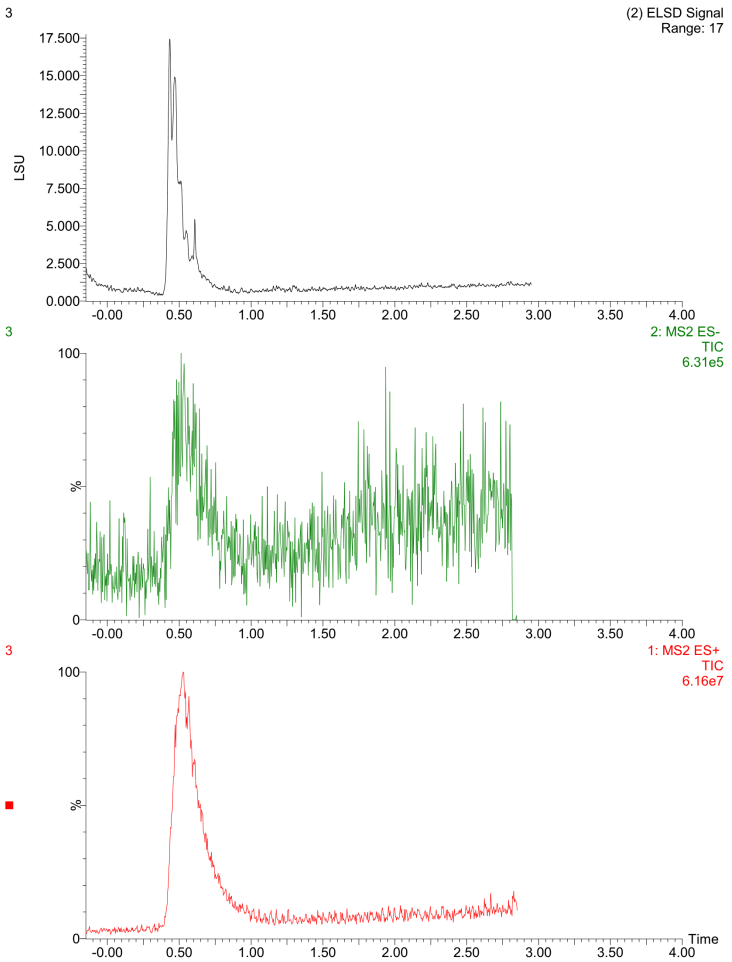

Mass Spectrometry (MS)

